

Section One: Recital (60 marks)

Select three pieces from the following list (20 marks each)

As an alternative to the pieces below, candidates may perform up to 3 free choice pieces.

For guidance on selecting and approving free choice pieces please [click here](#)

Composer/Artist	Title	Book/Cat. Ref	Publisher/Buy Here
Fauré	Elegy Op.24	Tomplay	tomplay.com
Brahms	Cello Sonata no.1 in E minor Op.38: I 'Allegro non troppo'	Tomplay or Peters	tomplay.com or Peters
Brahms	Cello Sonata no.1 in E minor Op.38: II 'Allegretto quasi Menuetto'	Tomplay or Peters	tomplay.com or Peters
Elgar	Chanson de Matin Op.15 no.2	Tomplay	tomplay.com
Rachmaninov	Cello Sonata in G minor Op.19: III Andante	Tomplay	tomplay.com
Bach	Prelude from Cello Suite No.1 in G major BWV 1007 (unaccompanied)	Tomplay	tomplay.com
Schubert	Piano Trio No.2 in E-flat major D.929 Op.100: II 'Andante con moto' (Barry Lyndon) (backing track: 'All but Cello')	Tomplay	tomplay.com
Williams	Schindler's List	Tomplay	tomplay.com
Elton John	Don't Let the Sun Go Down on Me	Tomplay	tomplay.com
Procol Harum	A Whiter Shade of Pale	Tomplay	tomplay.com
Bublé	Feeling Good	Tomplay	tomplay.com
Grieg	Sonata in A minor 1st movt: Allegro agitato	N/A	Peters
Henze	Sérénade	N/A	Schott 4330
Kabalevsky	Cello Concerto no.1 in g minor Op.49 1st movt: Allegro	N/A	Peters
Fauré	Elégie	Great Cello Solos	Chester

Tomplay pieces often include accompaniments and can be purchased individually using the link next to each piece or via a discounted subscription for MTB teachers/learners. To learn more about Tomplay and the subscription [click here](#).

MTB Grade 8 Cello

Composer/Artist	Title	Book/Cat. Ref	Publisher/ Buy Here
Goens	Tarantelle	N/A	Musica Budapest Z. 13595/MDS
A. Minsky	Truckin' Through the South	10 American Cello Etudes	OUP, Peters
Shostakovitch	Sonata 1st movt: Allegro non troppo	N/A	Any suitable
Prokofiev	Sonata 2nd movt: Moderato	N/A	Any suitable
Klengel	Concertino No.1 in C 1st movt	N/A	Boosey & Hawkes
Vivaldi	Concerto in A minor F. III No.18 1st or 3rd movt	N/A	Ricordi
Couperin/Bazelaire	Pièces en Concert	N/A	Leduc
Schumann	Fantasiestücke Op.73 3rd movt: Rasch und mit Feuer	N/A	Peters
Bartok	Roumanian Folk Dances: 5th and 6th movts	N/A	Universal
Martini	Sonata No.2 2nd movt: Largo	N/A	AMP
Saint-Saëns	Sonata No.1 3rd movt: Allegro moderato	N/A	MMP
Fauré	Sonata No.2 3rd movt: Allegro vivo	N/A	Durand
Popper	Study No.7 (Up to 1st note of bar 25)	10 Studies Preparatory to the High School of Cello playing	IMC
Popper	Study No.10	10 Studies Preparatory to the High School of Cello playing	IMC
Popper	Study No.3	10 Studies Preparatory to the High School of Cello playing	IMC
Dotzauer	Study No.58 in D major (Omitting last D major section)	Studies for the Cello Book 2	Peters
J. Martini	Study No.86	La Technique du Violoncelle Vol 5	Delrieu
Kabalevsky	Study No.4	Five Studies in Major and Minor	Peters 4765

Section Two: Technical (25 marks)

Prepare either option 1 or 2 below

Technical Option 1

Technical Exercises:

Perform all the technical exercises required for this grade

[Page 4](#)

PLUS

Scales from Memory:

Perform the scales from memory required for this grade from the sheet

[Page 6](#)

Technical Option 2

Technical Exercises:

Perform all the technical exercises required for this grade

[Page 4](#)

PLUS

Alternative to Scales from Memory:

Perform the alternative to scales from memory required for this grade from the sheet

[Page 10](#)

Section Three: Musicianship (15 marks)

Prepare either option 1 or 2 below

Musicianship Option 1

Reading Skills:

Perform the rhythm exercises for this grade

[Page 16](#)

PLUS

Listening Skills:

Sing the prepared aural tests for this grade

[Page 18](#)

Musicianship Option 2

Reading Skills:

Perform the rhythm exercises for this grade

[Page 16](#)

PLUS

Duet:

Perform the duet for this grade

[Page 12](#)

Technical Exercises

Exercise 1 ♩.=126 legato with accurate rhythm

Exercise 1 consists of three staves of music in bass clef, 12/8 time. The first staff contains three measures of eighth-note runs, each with a slur. The second staff contains three measures of eighth-note runs, each with a slur. The third staff contains two measures of eighth-note runs, each with a slur, followed by a whole note chord at the end of the exercise.

Exercise 2 ♩.=130 legato with accurate rhythm

Exercise 2 consists of three staves of music in bass clef, 4/4 time. The first staff contains four measures of eighth-note runs, each with a slur. The second staff contains four measures of eighth-note runs, each with a slur. The third staff contains four measures of eighth-note runs, each with a slur, followed by a whole note chord at the end of the exercise.

The following exercise (Exercise 3 only) to be played with change of point of contact:
sul tasto bar 1 moving through bars 2-6 to ponticello by start of bar 7 and moving
back to sul tasto by the end

Exercise 3

Exercise 3 consists of four staves of music in bass clef. Each staff contains four measures of eighth-note runs, each with a slur. The first staff is in C major. The second staff is in D major. The third staff is in E major. The fourth staff is in F major and ends with a whole note chord.

Exercise 4 ♩=72

Bowing Patterns

Long tonics. Separate & slurred one bow per octave

Arpeggios separate, even and slurred in 3s

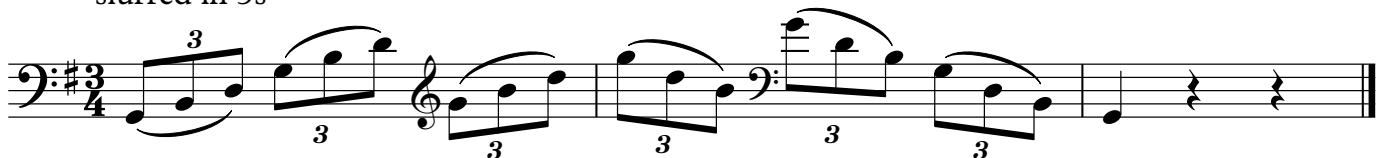

Chromatics

Separate and slurred 6 notes to a bow

Dominant 7ths

Separate, even and slurred 4 notes to a bow

Diminished 7ths

Separate and slurred 4 notes to a bow

Scales & Arpeggios from Memory

For the examination, the candidate should be asked to perform all the following scales and arpeggios from memory. They should perform each scale and arpeggio with separate bows or slurred as requested by the teacher. The teacher should aim for an even distribution of articulations. All tempi given are minimum speeds.

(See [MTB Cello Scale Bowing Patterns](#))

♩ = 92

B major scale - 3 octaves

A harmonic minor scale - 3 octaves

B \flat melodic minor scale - 3 octaves

♩ = 72

Double stopping - G major in 6ths

♩ = 92

Double stopping - E major in 8ves

Double stopping - F major in 3rds

♩ = 68

Dominant 7th in C - 3 octaves

Bowing: separate and slurred 4 notes to a bow

Diminished 7th on E - 3 octaves

Bowing: separate and slurred 4 notes to a bow

♩ = 76

B chromatic scale - 3 octaves

Bowing: separate and slurred 6 notes to a bow

♩ = 37

B major arpeggio - 3 octaves

A minor arpeggio - 3 octaves

B minor arpeggio - 3 octaves

Alternative to Scales from Memory

The following do not need to be played from memory. For the examination, perform *all* the following. All tempi given are minimum speeds.

♩=92

B major scale - 3 octaves

Double stopping - F major in 3rds

$\text{♩} = 68$
Dominant 7th in C - 3 octaves

Diminished 7th on E - 3 octaves

$\text{♩} = 76$
B chromatic scale - 3 octaves

$\text{♩} = 37$
B major arpeggio - 3 octaves

A minor arpeggio - 3 octaves

Duets

[Click here to find exam speed duet recordings](#)

[Click here to find practise speed duet recordings](#)

Select ONE of the following two duets

Grade 8 - i) Romantic Dream

Andante - Espressivo

dim mp

dim mp

Grade 8 - ii) Contra-punkt

Decisively!
(arco)

f (arco)

f

Reading Skills

Candidates should practise the six clapping exercises below as part of their preparation to take this grade.

For the exam itself, the candidate should perform all six exercises in the order below at the indicated tempi. The candidate part should be clapped and the lower part should be provided using either the MTB Reading Skills recording for this grade or a metronome (not clapped).

♩ = 244
candidate

1

metronome

3/8 3/4 5/4 3/4

♩ = 80

2

3/2

3/2

♩ = 104

3

6/16

6/16

♩ = 200

4

♩ = 90

5

♩ = 62

6

