

# MTB Grade 6

## Alto Saxophone

### Section One: Recital (60 marks)

Select **three** pieces from the following list (20 marks each)

As an alternative to the pieces below, candidates may perform up to 3 free choice pieces.  
For guidance on selecting and approving free choice pieces please [click here](#)

Composer/Artist	Title	Book/Cat. Ref	Publisher/ Buy Here
Brubeck	Take 5	Tomplay	<a href="http://tomplay.com">tomplay.com</a>
Fitzgerald	Georgia On My Mind	Tomplay	<a href="http://tomplay.com">tomplay.com</a>
The Blues Brothers	Minnie Moochie Maybe	Tomplay	<a href="http://tomplay.com">tomplay.com</a>
Carmichael	No.3 Bahama Rhumba	Latin American Dances	Emerson Edition 486
Harvey	1 <sup>st</sup> Movt	Alto Saxophone Sonata	Reedimensions RD078
Ravel	Piece en Form de Habanera	Eb Edition: Leduc AL17680	Alphonse Leduc
Balogh	Gipsy Songs (with quasi cadenza)	The Light Touch book 2	Stainer H388
Williams	No.5 & No.6	Six Studies in English Folk-Song	Stainer H173 [Eb sax] H47 [piano]
Williams	No.4 & No.6	Six Studies in English Folk-Song	Stainer H173 [Eb sax] H47 [piano]
Harvey	No.4 Topsy Tarantella	Five Jazzy Trifles	Reedimensions RD025
Jacob	No.3 Moto Perpetuo	Miscellanies	Emerson Edition 66
Cassinieri	Rondo	Les Contemporians Ecrivent Vol 2	Billaudot PN6183

Tomplay pieces often include accompaniments and can be purchased individually using the link next to each piece or via a discounted subscription for MTB teachers/learners. To learn more about Tomplay and the subscription [click here](#).

# MTB Grade 6

## Alto Saxophone

Composer/Artist	Title	Book/Cat. Ref	Publisher/ Buy Here
Koechlin	Etude No.5	15 Etudes pour Saxophone alto et Piano	Billaudot/EFM 1008
Koechlin	Etude No.11	15 Etudes pour Saxophone alto et Piano	Billaudot/EFM 1008
Lyons	Valse des Lions	Compositions for Alto Saxophone Vol 2	Useful Music U124
Binge	2 <sup>nd</sup> Movt: Romance	Concerto for Alto Saxophone	Weinberger
Rodgers	Interactive	The Light Touch Book 2	Stainer H388
Mintzer	Lyrical	14 Blues & Funk Etudes	Alfred
Milhaud	Moderate – Movement 2	Scaramouche	Salabert
TBC	TBC	Maiden Voyage	Abersold Jazz
Rae	No.14 Heptathlon	Track and Field	Reedimensions RD062
Gariboldi	No.65	Easy Classical Studies for Saxophone	Universal
Gariboldi	No.66	Easy Classical Studies for Saxophone	Universal
Wilson	Ajna	The Seven Chakra for Solo Saxophone	Camden CM239
Street	Spic & Spanish	Street Beats	Saxtet 120
Street	Romance	Street Beats	Saxtet 120
Gumbley	Reed Fever	15 Crazy Jazz Studies	Saxtet
Gumbley	Crazy Hepcats	15 Crazy Jazz Studies	Saxtet
Vizzutti	Irish Reel	Dynamic Dances	De Haske
Vizzutti	Bulgarian Bounce	Dynamic Dances	De Haske

### Section Two: Technical (25 marks)

Prepare either option 1 or 2 below

#### Technical Option 1

**Technical Exercises:**

Perform all the technical exercises required for this grade

[Page 4](#)

**PLUS**

**Scales from Memory:**

Perform the scales from memory required for this grade from the sheet

[Page 5](#)

#### Technical Option 2

**Technical Exercises:**

Perform all the technical exercises required for this grade

[Page 4](#)

**PLUS**

**Alternative to Scales from Memory:**

Perform the alternative to scales from memory required for this grade from the sheet

[Page 6](#)

### Section Three: Musicianship (15 marks)

Prepare either option 1 or 2 below

#### Musicianship Option 1

**Reading Skills:**

Perform the rhythm exercises for this grade

[Page 9](#)

**PLUS**

**Listening Skills:**

Sing the prepared aural tests for this grade

[Page 11](#)

#### Musicianship Option 2

**Reading Skills:**

Perform the rhythm exercises for this grade

[Page 9](#)

**PLUS**

**Duet:**

Perform the duet for this grade

[Page 7](#)

# Technical Exercises

## Grade 6

Exercise 1 - Slowly

Exercise 2 ♩=c80

Exercise 3 ♩=c90

Exercise 4 ♩=c120

# Scales & Arpeggios from Memory

For the examination, the candidate should be asked to perform all starred (\*\*) scales and arpeggios below, plus any two other items from memory. They should perform each scale and arpeggio either tongued or slurred as requested by the teacher. The teacher should aim for an even distribution of articulations.

Scales ♩=96 Chromatic & Arpeggios ♩=56

\*\* E major scale

\*\* Bb major scale

A major scale - 12th

\*\* C# harmonic minor scale

G harmonic minor scale - 12th

A melodic minor scale - 12th

\*\* A chromatic scale - 12th

\*\* Dominant 7th in D

\*\* Diminished 7th on C

E major arpeggio

\*\* Bb major arpeggio

A major arpeggio - 12th

C# minor arpeggio

G minor arpeggio - 12th

\*\* A minor arpeggio - 12th

# Alternative to scales from memory

The following do not need to be played from memory. For the examination perform all the starred (\*\*) scales and arpeggios below plus any two other items

Scales ♩=96 Arpeggios ♩=56

\*\* E major scale

\*\* Bb major scale

A major scale - 12th (swung quavers)

\*\* C# harmonic minor scale

G harmonic minor scale - 12th (swung quavers)

A melodic minor scale - 12th

\*\* A chromatic scale

\*\* Dominant 7th in D

\*\* Diminished 7th on C

E major arpeggio

\*\* Bb major arpeggio

A major arpeggio - 12th

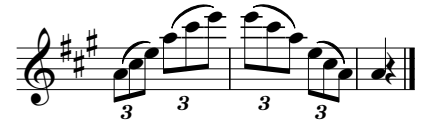

C# minor arpeggio

G minor arpeggio - 12th

\*\* A minor arpeggio - 12th

# Duet

[Click here to find exam speed duet recordings](#)

[Click here to find practise speed duet recordings](#)

Alto Saxophone 1  
Alto Saxophone 2

Grade 6 - Getting Around

## Jazz Waltz (Swing)

29

34

39

43

# Reading Skills

Candidates should practise the six clapping exercises below as part of their preparation to take this grade.

For the exam itself, the candidate should perform all six exercises in the order below at the indicated tempi. The candidate part should be clapped and the lower part should be provided using either the MTB Reading Skills recording for this grade, which can be downloaded [here](#), or a metronome (not clapped).

♩ = 120 Swung quavers (♩=♩ ♩)

1

candidate

metronome

♩ = 100 Swung quavers (♩=♩ ♩)

2

♩ = 88 Swung quavers (♩=♩ ♩)

3

♩ = 128 Swung quavers (♩♩=♩♩)

4

♩ = 90 Swung quavers (♩♩=♩♩)

5

♩ = 118 Swung quavers (♩♩=♩♩)

6

# Listening Skills

The candidate should practise all the exercises on this sheet with the accompanying Listening Skills recording as part of their preparation for the exam. The exam can be conducted either with the candidate responding to the recording or the teacher can deliver them using this sheet.

Only the teacher should have this sheet in front of them during the exam.

For each test, select *either* the treble *or* the bass clef exercises as appropriate to the range of the candidate's voice.

## Test 1 - Triads.

I shall ask you to sing an ascending major triad in root position, after I give you the starting note. Then, I shall ask you to sing an ascending minor triad, after I give you the starting note again.

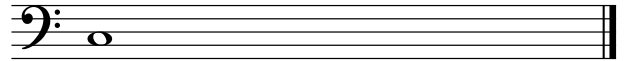
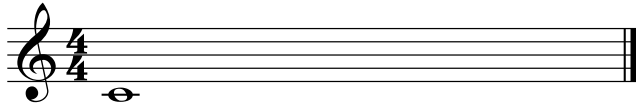

## Test 2 - Intervals.

I will play a note and ask you to sing a specific interval above. We shall do this for 3 different intervals.

### Treble Clef

1. Major 3rd 2. Minor 7th 3. Minor 3rd

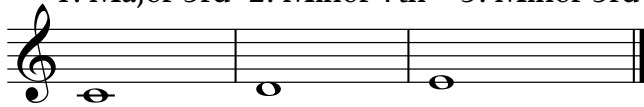

### Bass Clef

1. Major 3rd 2. Minor 7th 3. Minor 3rd

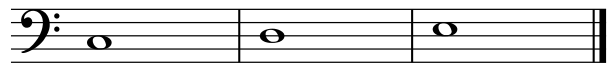

## Test 3 - Singing upper and lower notes.

I shall play a 2 note interval and then you will sing the higher and lower note. We shall do this 4 times.

### Treble Clef

1. 2. 3. 4.

### Bass Clef

1. 2. 3. 4.

