MTB Exams - Keyboard

Scales from Memory

MUSIC TEACHERS' BOARD

Grade 4

All scales to be played legato ♩ = 104

Scales

E major, two octaves, hands together

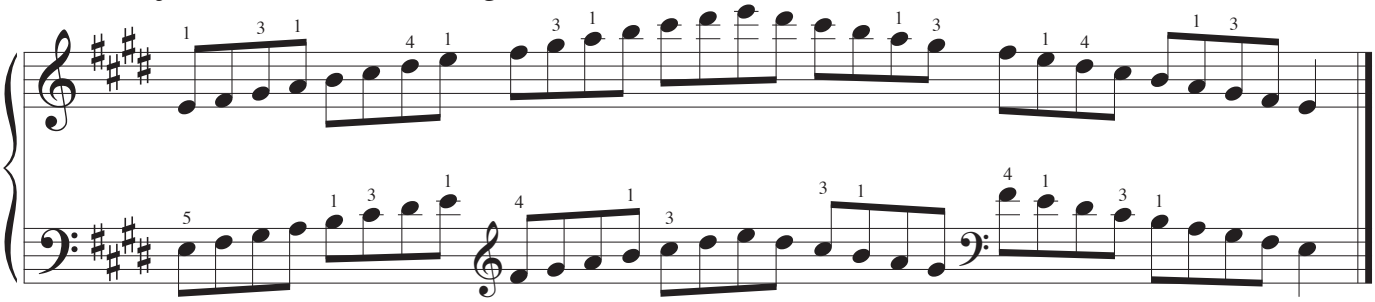

Ab major, two octaves, hands together

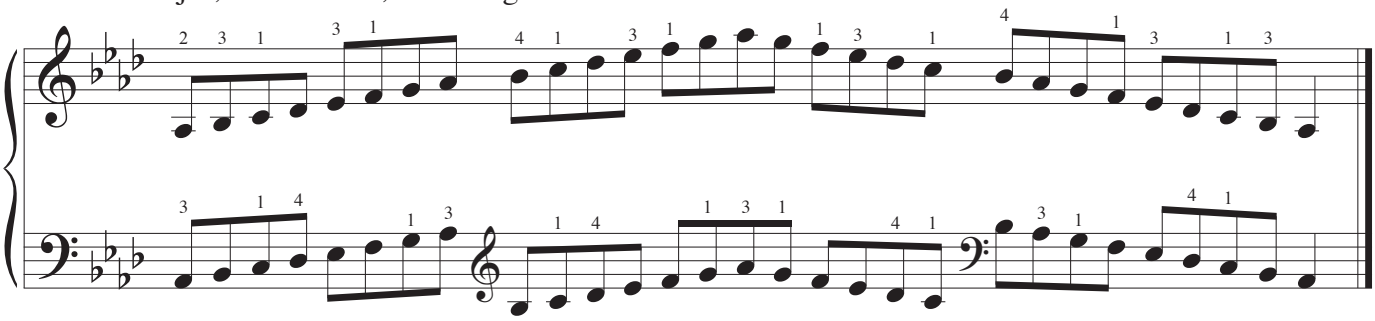

C# harmonic minor, two octaves, hands together

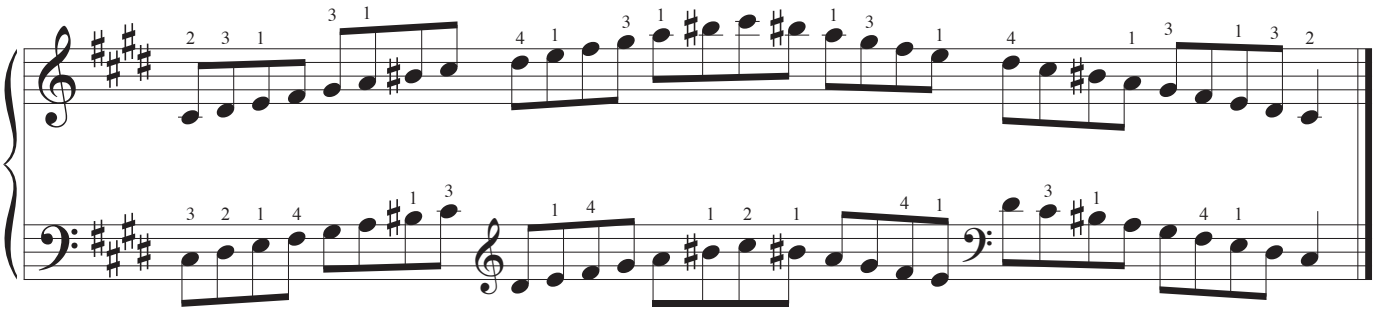

F melodic minor, two octaves, hands together

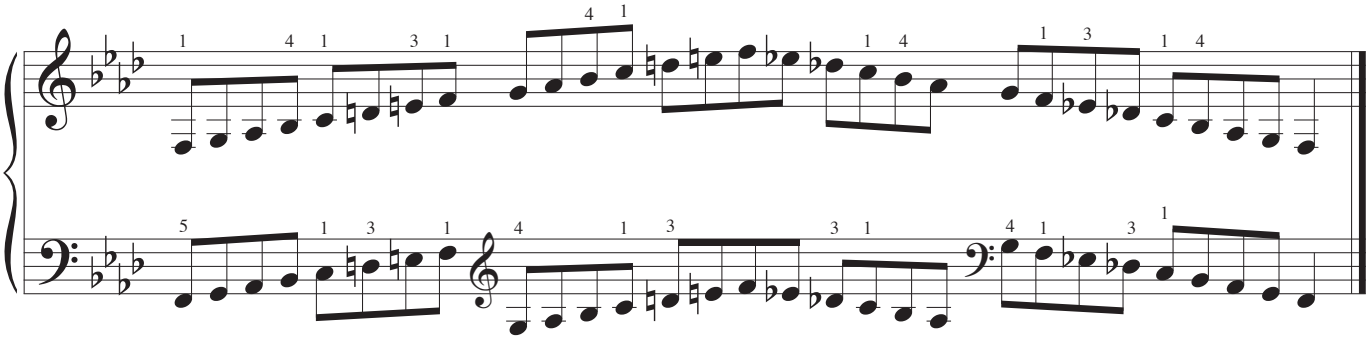

Copyright © MTB Exams

Eb major, two octaves, dotted rhythm, hands together

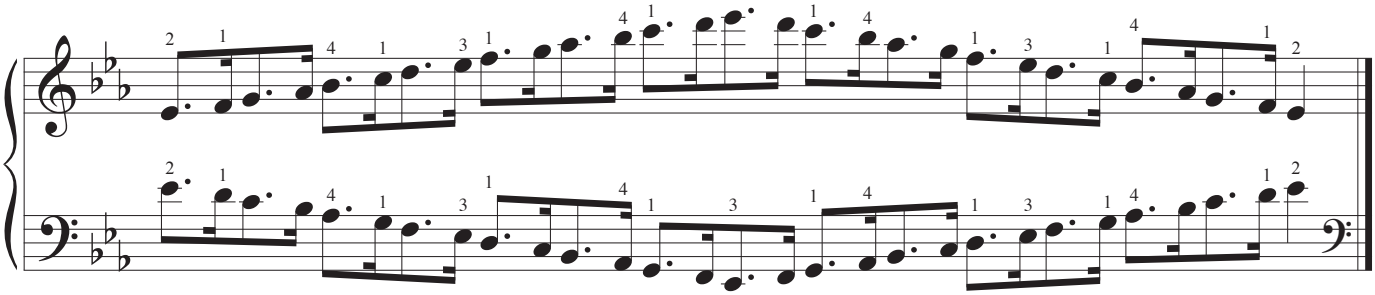

Chromatic, hands together, two octaves (starting with C in LH and E in RH)

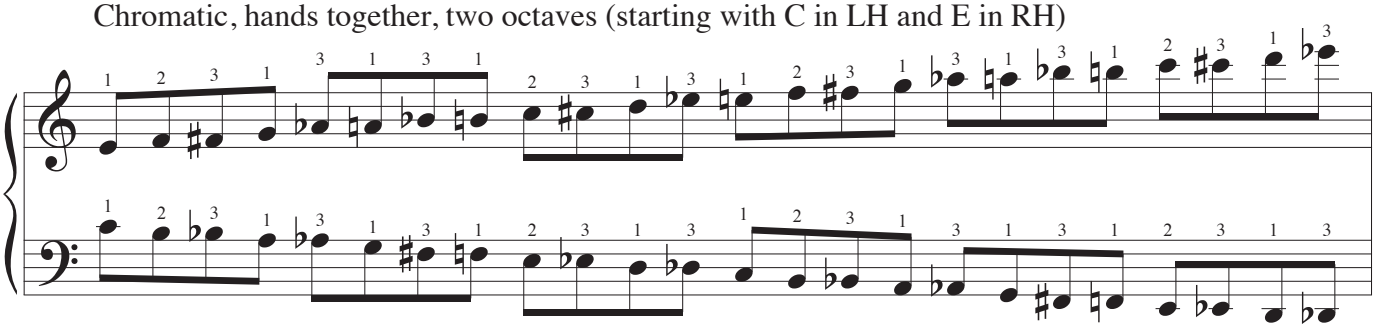

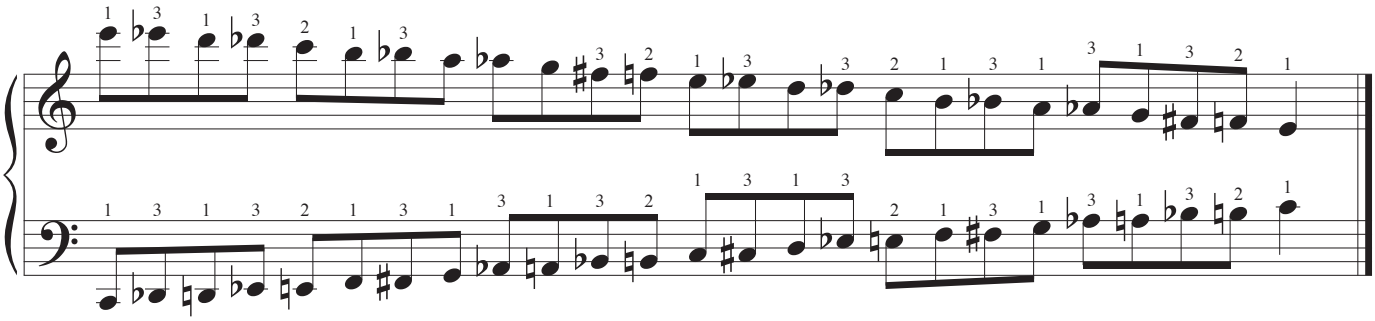

Arpeggios

Ab major, hands together, two octaves

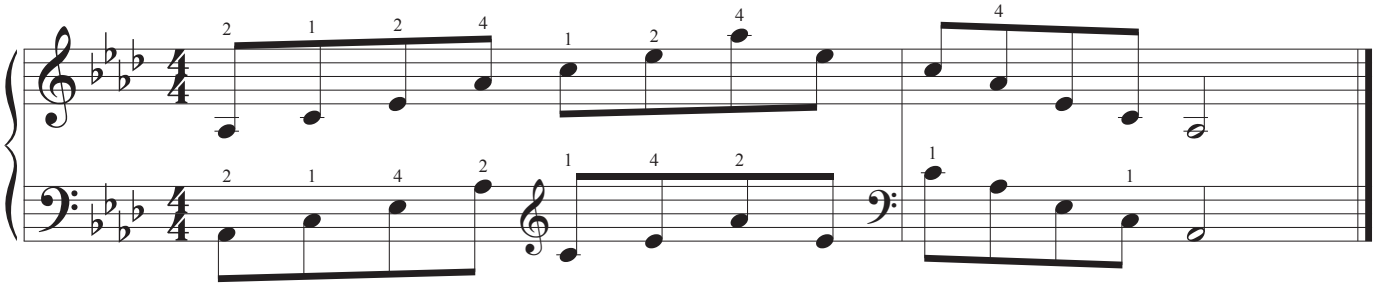

F minor, hands together, two octaves

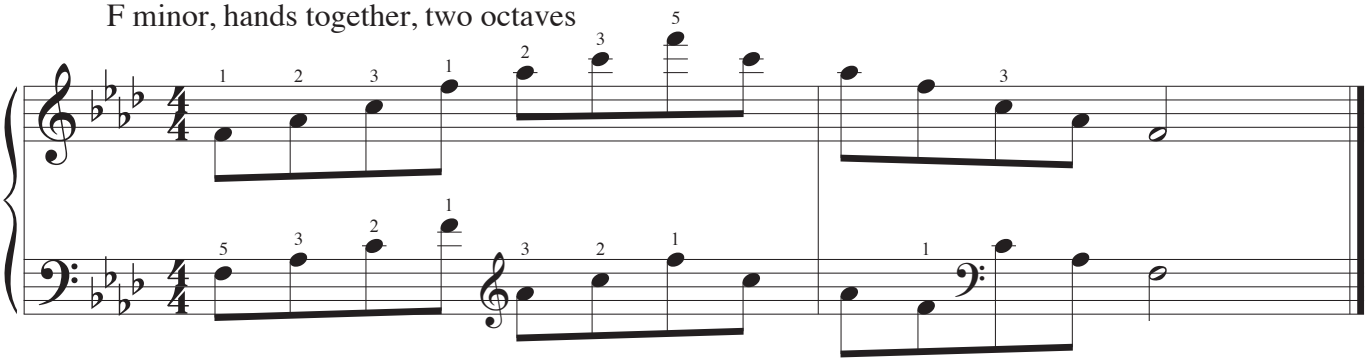

Copyright © MTB Exams