Technical Exercises

Pre-Grade Higher

For the exam perform all of the following exercises

All exercises ♩=c.90

Exercise 1a - For tone quality, intonation, symmetrical bowing

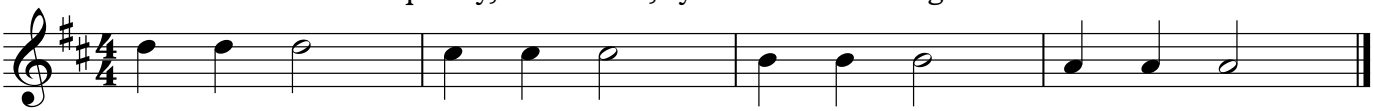

Exercise 1b

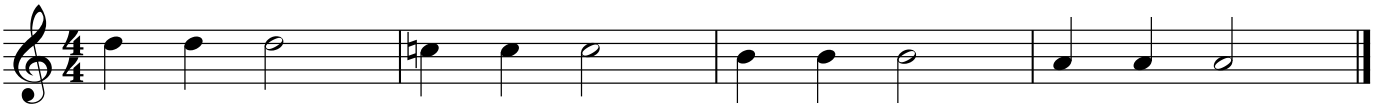

Exercise 2 - For the basics of string crossings

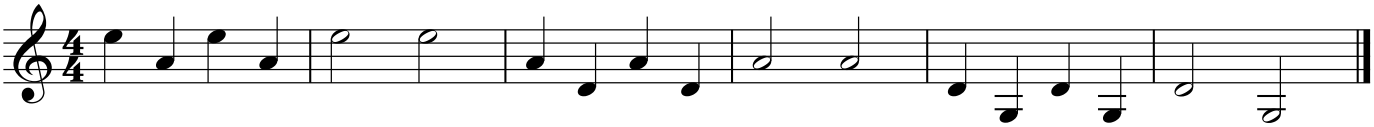

Exercise 3 - For slurs

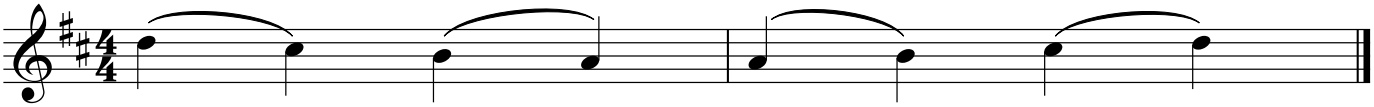

Exercise 4 - Scale exercises

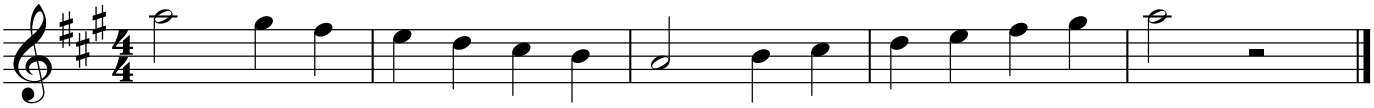

Copyright © MTB Exams