# MTB Technical Exercises

*Flute*

MUSIC TEACHERS' BOARD

## Grade 4

Exercise 1 - (for tone) ♩=c90

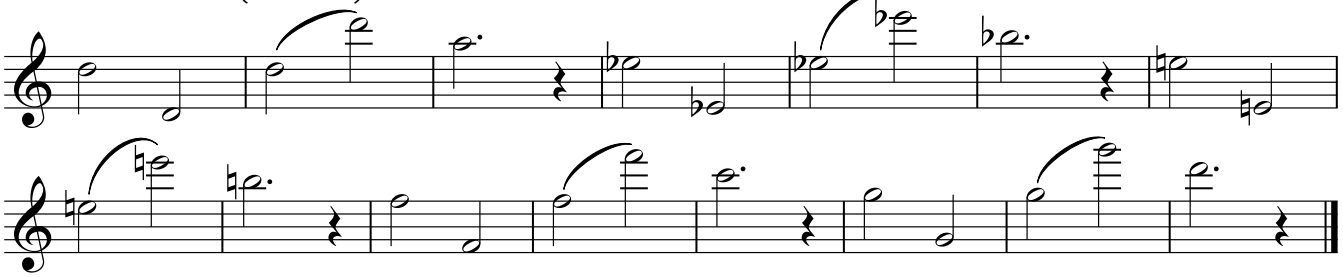

Exercise 2 - (for articulation and rhythm) ♩=112+

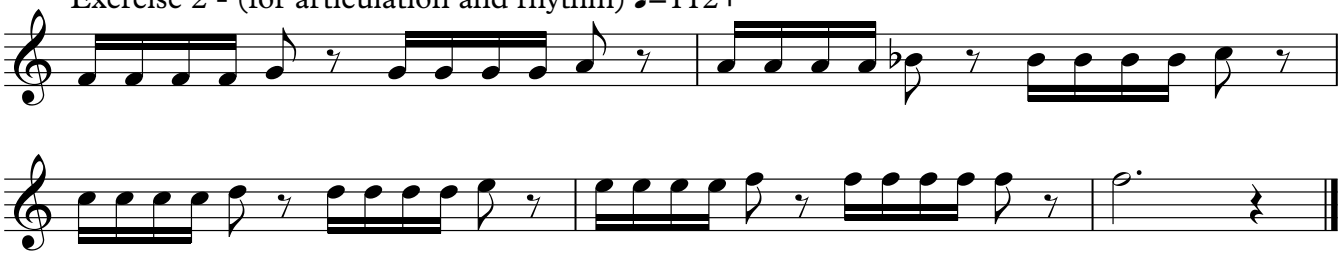

Exercise 3 - (for chromatic fingering) ♩=120+

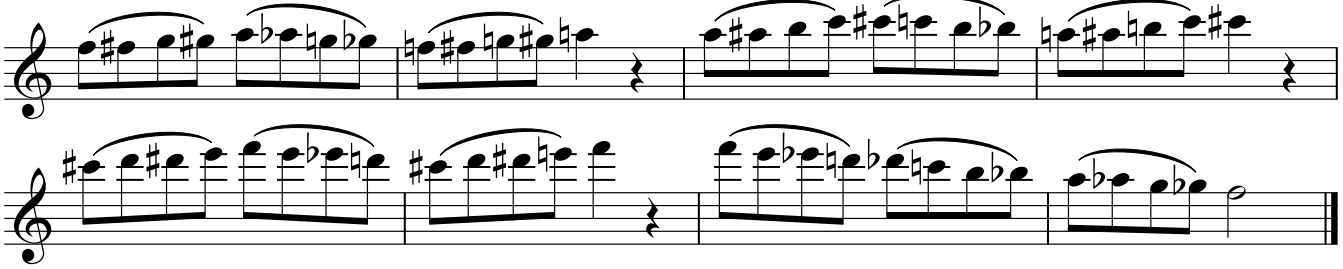

Copyright © MTB Exams