MTB Exams - Listening Skills
(Aural tests)
Grade 3

The candidate should practise all the exercises on this sheet with the accompanying Listening Skills recording as part of their preparation for the exam. The exam can be conducted either with the candidate responding to the recording or the teacher can deliver them using this sheet.

Only the teacher should have this sheet in front of them during the exam.
For each test, select *either* the treble *or* the bass clef exercises as appropriate to the range of the candidate's voice.

Test 1 - Singing back notes.
I shall play a 2 note chord, and then you shall sing back both the upper and lower notes.
We shall do this with 4 different chords.

Treble Clef

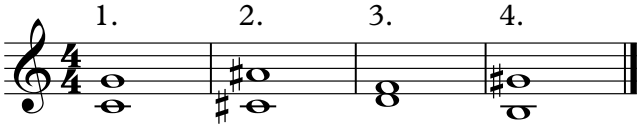

Bass Clef

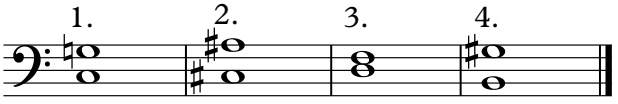

Test 2 - Clapping back rhythms.
I shall count the pulse and then clap a rhythm. Clap it back immediately after you hear it.
We shall do this with 4 different rhythms.

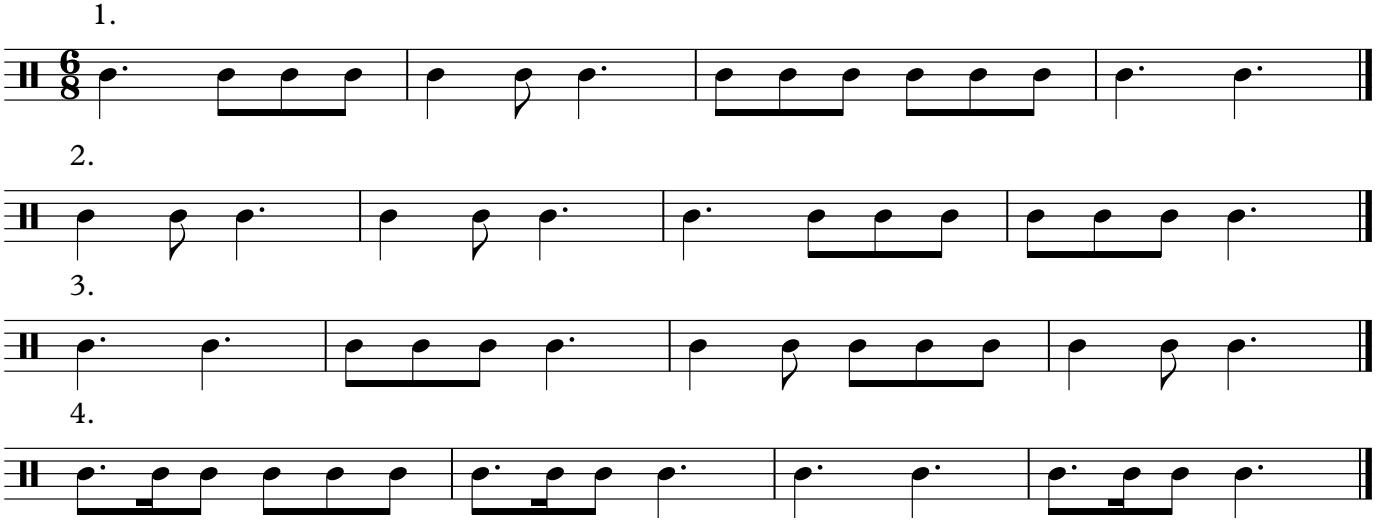

Test 3 - Singing back melodic phrases.
I shall play a melodic phrase **twice**, and then you shall sing it back. We shall do this for 3 different melodies.

Treble Clef

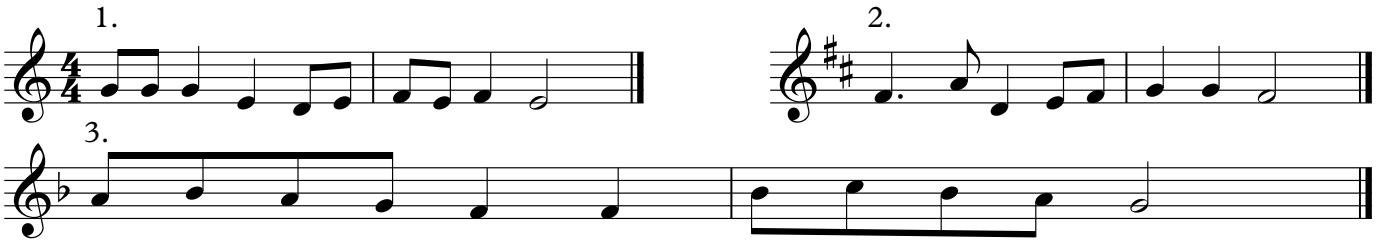
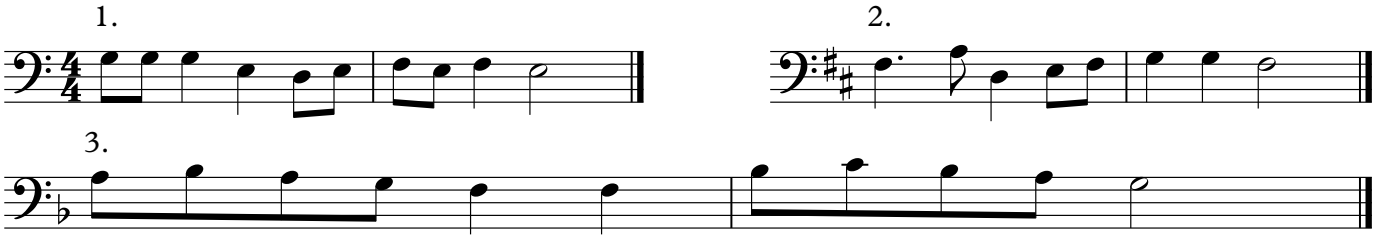
Bass Clef