MTB Exams - Reading Skills
Grade 4

Candidates should practice all six clapping exercises below as part of their preparation for this grade.

For the exam itself, the candidate should be asked to perform either exercises 1,3 and 5 or exercises 2,4 and 6 (as requested by the teacher). The selected exercises should be performed at different tempi, observing the marked dynamics.

The pupil should clap the upper part while the teacher claps the lower part.

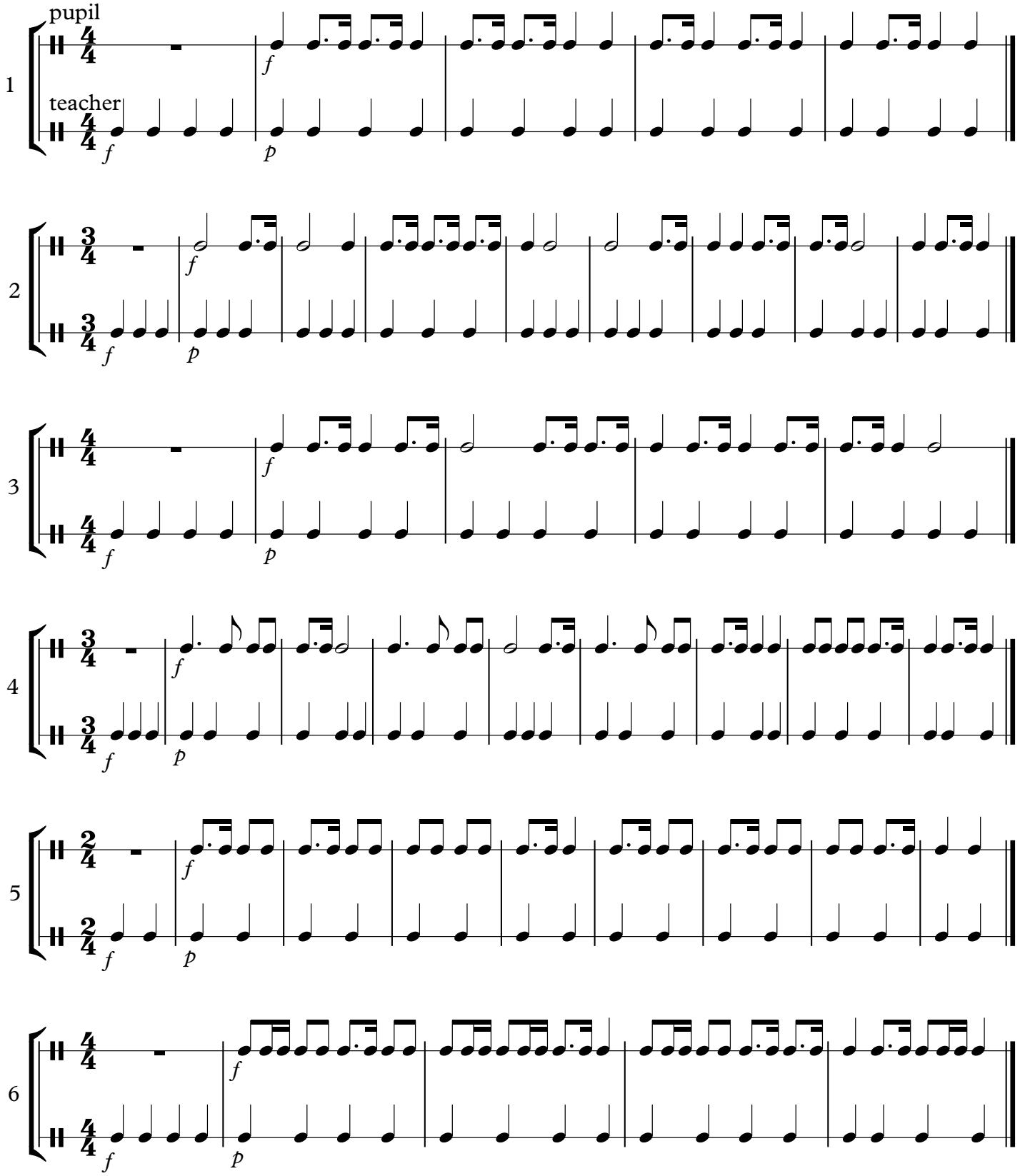

Copyright © MTB Exams