

MTB Exams - Aural Tests

Grade 4

Test 1 - Singing back notes. (Play a three note chord from the following list on any suitable instrument and ask the candidate to sing back both the highest and lowest notes. - select a chord within the candidate's vocal range)

Treble clef

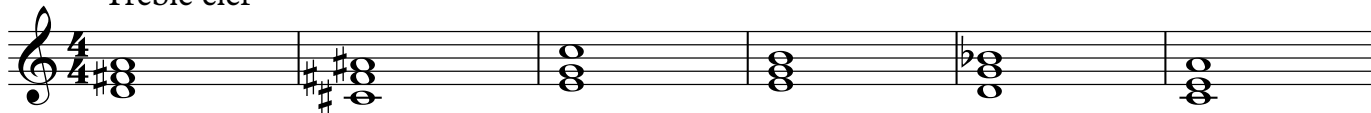

Bass clef

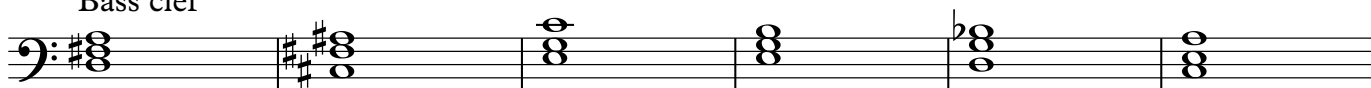

Test 2 - Intervals (Play one of the following notes and ask the candidate to sing a note one of the following intervals above the given note as requested by the examiner - Major 2nd, major 3rd, perfect 4th, perfect 5th or major 6th).



Test 3 - Singing back a melodic phrases. (Play a melody from the following list on any instrument and ask the candidate to sing it back. The phrase may be transposed if it does not fall within their vocal range. Tap the pulse before playing the phrase)



Test 4 - sight singing. (Reading from the music, ask the candidate to sing one of the following five note phrases. Play them the key chord and starting note before they begin. The phrase may be transposed if it does not fall within their vocal range.)

